



2021 Year in Review

# America's Powerhouse

**Americans are recognizing a new power in our forests: They are an essential pathway to slowing climate change and advancing social equity.**

People in cities are seeing how trees can save and improve lives by providing shade, absorbing pollutants and easing our minds on stressful days. Our groundbreaking Tree Equity Score tool, launched in June, makes it easier for people to advocate for trees in the city neighborhoods that need trees the most.

And people who live in, and care for, large forest landscapes are discovering that restoring forests devastated by climate change-induced wildfires, droughts, pests and diseases will help slow climate change. Our new Reforestation Hub is key to figuring out which forests to restore first.

American Forests is energized by the growing movement of people on the frontlines and all the way up to Congress who are discovering the power of forests. We are working together on local, national and even global initiatives to tap the power of collective action. This includes our It.org US Chapter that is the most inclusive and ambitious forest movement in our nation's history, resulting already in pledges to conserve, restore and grow 50 billion trees by 2030.

We celebrate 2021 and turn to a new year knowing we have never needed our forests more, and that our country has never needed American Forests more to provide bold servant leadership in difficult times.

I am extremely proud that, with your incredible generosity, we are using trees and forests to turn our challenges into opportunities for a stronger nation, including healthier communities and thousands of green jobs. Thank you. Our work has just begun.

**Jad Daley**  
President and CEO





## Urban Forestry

### We partnered with TAZO Tea to create an urban forestry workforce.

American Forests and TAZO Tea launched the TAZO Tree Corps in February, a paid, locally-hired workforce that is planting and taking care of trees to help mitigate climate change and bring jobs to socioeconomically disadvantaged neighborhoods and communities of color.

The TAZO Tree Corps offers two weeks of paid tree-care training to people of color and then transitions them to full-time employment with The Davey Tree Expert Company. Fellows receive support services to help them navigate barriers to retention, including housing, transportation and childcare, and will also be trained in justice advocacy.

The project pioneers a new model to build and retain a diverse urban forestry workforce and help cities achieve Tree Equity. This year, it launched in Minneapolis, the San Francisco Bay Area and Detroit. In 2022, the TAZO Tree Corps will expand employment opportunities to Richmond, Va., and The Bronx, N.Y.

For the launch, singer-songwriter SZA created a video urging young people to join the TAZO Tree Corps and educating around the urgency to fight for climate justice.



## Tree Equity

### We created a tool that calculates Tree Equity scores.

American Forests is laser-focused on creating Tree Equity in cities across the United States.

Tree Equity is about ensuring that all people benefit from everything trees do, like provide life-saving shade and help purify the air we breathe. But how do we know if there are enough trees in a neighborhood so everyone can reap those benefits? Our Tree Equity Score tool, launched in June, answers this question. It calculates a score for all 150,000 neighborhoods and 486 municipalities in urban America — cities and nearby towns that have at least 50,000 people.

Tree Equity Score is already being put to use. The City of Tucson, for example, is using it to make decisions on where and how much to invest in trees and other green infrastructure. And the Phoenix City Council used it to build support for creating a Tree Equity program, the first such program in the country.



To learn more go to [treeequityscore.org](https://treeequityscore.org).

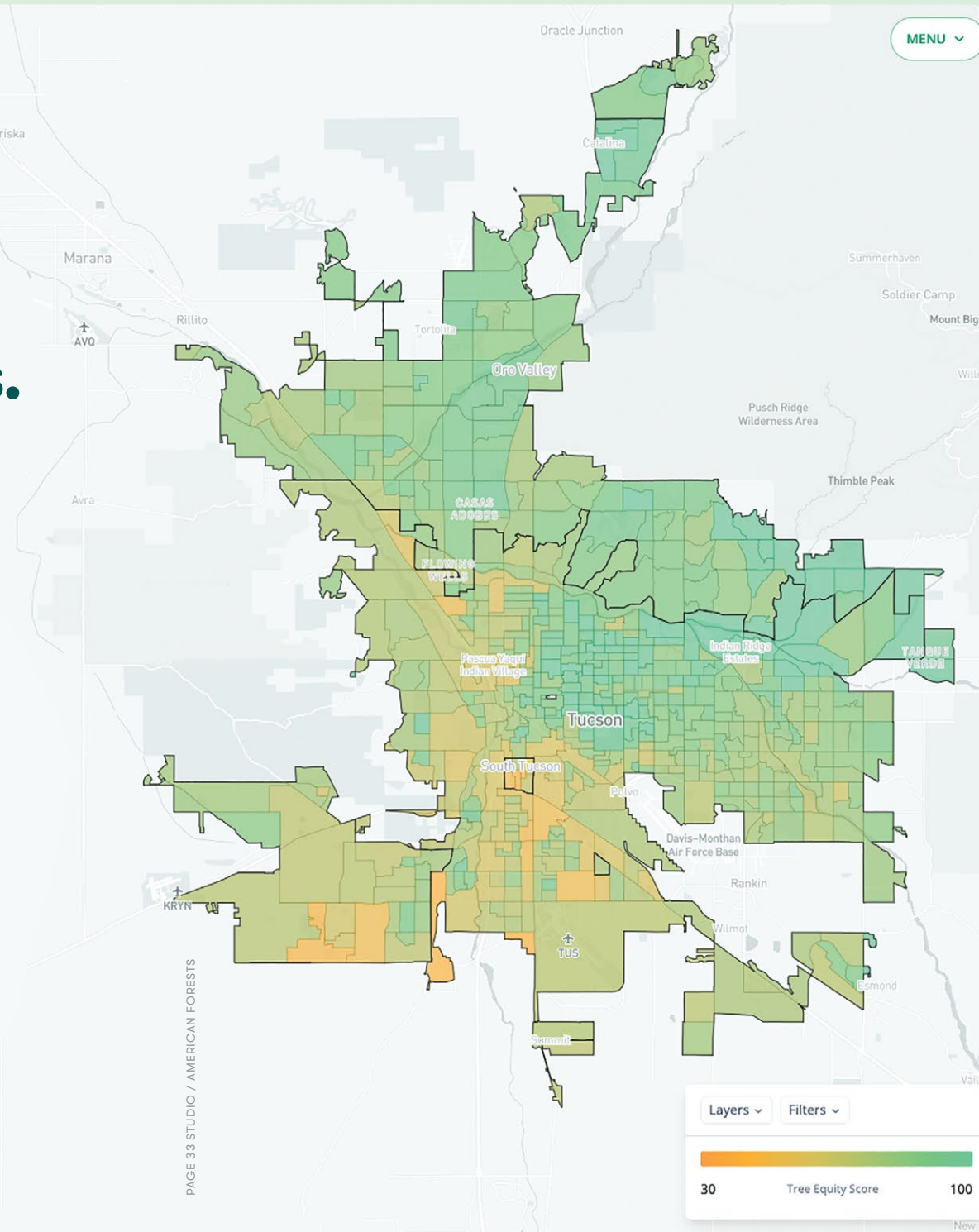

## Innovation Lab

### We unearthed the challenges—and solutions—to seedling production.

As the number of commitments being made to plant trees in the United States skyrockets, one key question often surfaces: Will there be enough trees? At the moment, no. Planting on only half the land that could potentially be successfully reforested would require a whopping 34 billion tree seedlings. To meet that demand, the country's tree nurseries would need to increase annual production 2.4-fold.

New research, co-led by American Forests, shines light on this challenge and digs into the reasons why nursery production is low. The research is the most comprehensive look to date at the barriers nursery operators face in ramping up seedling production, including finding and keeping people who can do the work and taking on the economic risk to build capacity. But public investment and incentives for landowners could help by expanding seed collection and workforce development and improving pre- and post-planting practices.





Reforestation

# We developed a new tool to strategically reforest America.

To help combat the climate crisis and advance social equity, billions of trees need to be planted in the United States. But where are the best places to plant them? Areas, for example, where trees can thrive so they provide as many benefits as possible to people and the planet.

The Reforestation Hub helps answer this question. This online tool, launched by American Forests and The Nature Conservancy in February, has the most comprehensive reforestation data ever assembled for the U.S. Users can find reforestation opportunities in their county or state, and run this data through filters, including current land use and ownership. This tool shows how many new trees are needed and how much carbon the revived forest could store.

It identifies up to 133 million acres in the country that could be reforested.

## But we didn't do this work alone.

### Corporate Partners

Special thanks to our Lead Corporate Partners for their gifts in 2021

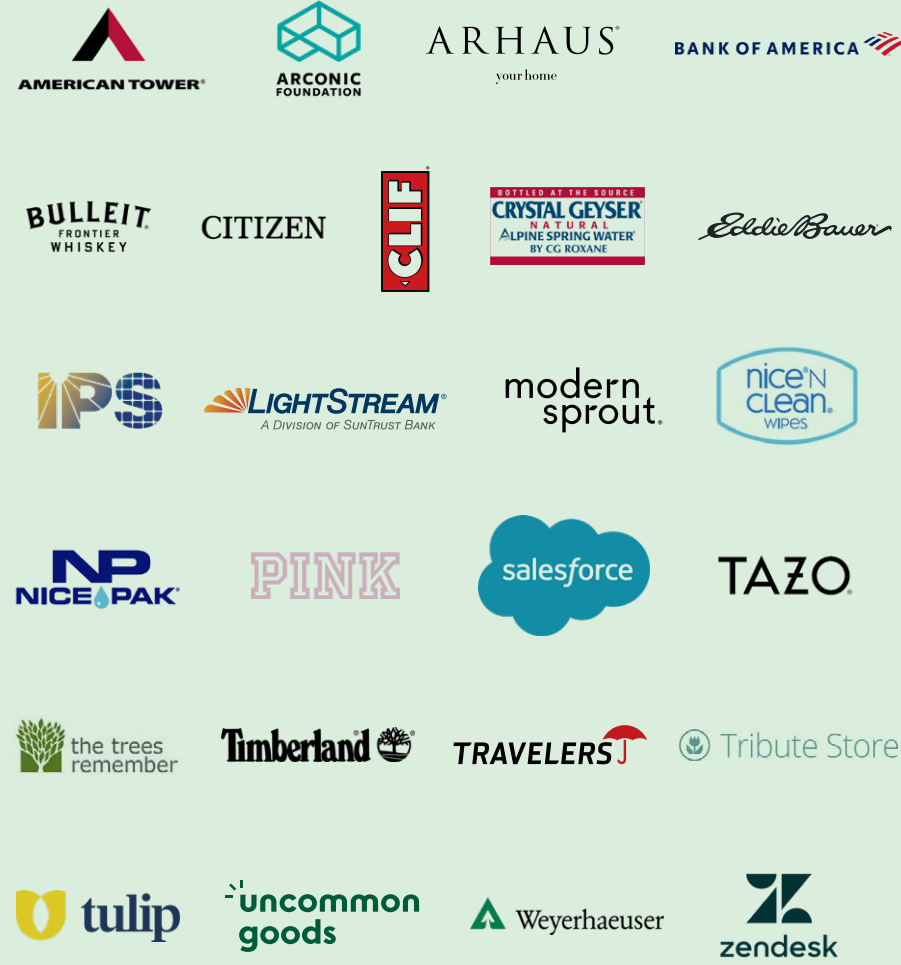

And to our generous Corporate Partners for their 2021 contributions

A Living Tribute	Favorite World Press	Prospettiva Financial
AAA Remodeling & Development	Florist 1 LLP	Prudential Financial, Inc.
Amazon Smile Foundation	FluidStance	QTS Data Centers
Ambassador Solutions	Forever 21, Inc.	Real Estate Experts
Amica	Fred's Tents & Canopies	REI Co-op
Amour Vert	GenScript	Rodney Strong Vineyards
B4 Adventure	GLD Products	Schroeder & Tremayne Inc.
BeeSure by EcoBee	Golden Rush, Limited Liability Co.	SFE Energy
Bluu Patio	Ikon Pass	Shaklee
Broadridge	Joules	Softbox Systems
Bulk Bookstore	Kimball International-Habig Foundation Inc	Splendor Design Group
Canton Cooperage	Landscape Structures	Sustainable Solutions Corporation
Carlisle TyrFil	LeafScore	SWIFT
Caroo	Lee Industries	Tanager Creative, Inc.
Charmant USA, Inc.	Lemonade	TapRoots Wisdom, Inc.
Chubb	Lincoln	Terratorie
Claudia Pearson, Inc.	Lofty Oaks Association	The Mall at Green Hills
Clif Family Winery & Farm	Mark Thomas Co.	The Module Company
Computershare	Melitta USA	The Phantom Laboratory
CubeSmart	Mettler-Toledo Rainin	Toadal Fitness
DiGeronimo Companies	Microsoft	tonies
DutchCrafters Amish Furniture	Mountain Glass Arts, Inc.	True North Gear
e.pop	mthree	Turmerry
Eastside Distilling's Burnside Whiskey	Nautilus Magazine	Unity Christ Church
Ecosia	N-Hance, Inc.	Urban Forestry Organization
Ed Bohlike Deserve Level Coaching	Nouveau Eyewear	Verdani Partners
Enablon	One Jeanswear Group	Will & Bear
Equity LifeStyle Properties	Opici Wines & Spirits	
Farmers Insurance	Paradigm Inc	
	Passion Planner	
	Pettit Kohn Ingrassia	
	Lutz & Dolin	

### Sequoia Circle

Special thanks to our Sequoia Circle members for their generous leadership-level gifts made in 2021

Anonymous	Laura Donnelley/The Good Works Foundation	Clarence E. Heller Charitable Foundation	LaVerna E. Meyer Scott Meyer	Karen Schwaab/Schwaab Charitable Giving Fund
Bob and Julie Abel	Valerie Dufort-Roy and Sudepto Roy	Holmes Family Fund	Timothy and Karen Michel/The Tim and Karen Michel Charitable Fund	Mark Shaffer
Shari Albert	Gerald and Aragon D'Spain	Betsey Holtzmann	Rupa Mokkapatti	Ron and Eva Sher/Sher Family Fund
Steven Allen	Helen Kay Easton	James C. Horgan Charitable Trust	Gary Miller	Alistair Sherret
Christine Amini/Sohrab Amini, M.D. Endowment Fund	Campbell Edlund	Fred and Charlotte Hubbell/F&C Hubbell Family Charitable Fund	Jackie and Ron Miller	Carolyn V. Sunny Shine
Barbara and Eugene Anderson	Christina Eisenbeis	Sara Huddleston	Jeffrey Morse	John B. Slater
Neil Anderson	Adam Elghazzawi	David Hunter"/Hunter Charitable Trust	Scott L. Mosher	Nancy Lynn Squier
Rebecca Baillie	Jeffrey* and Audrey Elliott	Charles D. Huppuch	Alexandra Murdoch	Ellen and Albert Stark Foundation Fund
Kathleen and J. Stephen Barge	Dan A. Emmett/Emmett Foundation	Peter Hutchins	Barbara Murray/The Murray Giving Fund	Scott Steen
Frank Batten Jr. Holly Beale*	Matt Erickson	Howard E. Jensen	Jonathan and Diane Nathanson/The Nathanson Family Charitable Fund	Robert Stephen
Marc and Lynne Benioff	The Esmond Nissim Foundation, Inc.	Anthony and Rinna Johnson	Harriet H. Natsuyama	William and Betty Stockwell
Gwendolyn Binder	Danielle and Steven Evans	Jane Johnson	Ann and Wes Nichols	Bill and Lisa Sykes Family Fund
Betsy and Vincent Biondo/The Betsy and Vince Biondo Family Fund	Wilman Farber Gifting Account	Penelope Jones	Jeff Noblin	Pamela Tate*
William Bohnett*	Lloyd and Patricia Fetterly	Roland Jones	Susan O'Connor	Margaretta Taylor
Ann Boisclair and Jeffrey Jens	Kathleen and Tom Finn/Finn Family Fund	Warren T. Jones/Triple T Foundation	Jack and Natalie Ohly	Rudolph Thomas
Rema Boscov	Joan A. Jude/James and Sallie Jude Charitable Trust	Richard* and Rhonda Kabat	Megan and Gavin Oxman/Oxman Family Charitable Fund	Lori Thompson
E. Zimmermann* and Terry Boulos	Joni Flynn	Mr. and Mrs. Warren J. Kaplan/Mr. and Mrs. Warren J. Kaplan Giving Fund	Jon M. Owings	Heather Thorne
Robert Bourdon/H2-OM	William M. Ford	Megan Kessler	Jack and Natalie Ohly	Ayse Tobey
Doris E. Bouwensch	Alan and Maggie Front	Douglas M. Kinney	Justin Traxler	Bart and Deborah Tolbert
Susan Brock	Robert Frye	James T. Knowles	Rebecca Turner	Nick and Judith Topitzes Foundation
Judith Buechner/Judy Buechner Advised Fund	Diana Galka	Carl W. Kohls	John P. Van Weeren	Justin Traxler
Blake and Dorothy Cady	Frank Gaspari	Carol Kurtz	Robert Vanderhye	Mark Waalkes-Wagner* and Jeff Wagner
J. Martin Carlson	Gerard C. Gaynor	Robert Kvas	William J. Walderman	Wendy Weiner/Weiner-Dam Donor Advised Fund
Gerda Carmichael	Katharyn Alvard Gerlich	Kenneth R. Latham	John A. Ward	Val Welman/Welman Family Fund
Carol Carpenter	Daniel Gerner/The Gerner Family Charitable Fund	Christine L. Lavine	Lynda and Bill Webster/Webster Family Fund	Sandra and David Whitmore
Carlos Carranza	Marie and Frank Le Bihan	Thomas B. Lemann/Parkside Foundation	Jeff and Dawn Wiesinger	Helen Jo Williams
Evergreen Fund	Ellen and John Gifford	Kevin Leong	Elisa* and Peter Rapaport/The Rapaport Family Charitable Trust UAD	Aletta T. Wilson
Patricia Cherney/Evergreen Fund	Douglas G. Golann/The Fullgraf Foundation	Kathy and Dave Lett	James Richardson and Susan Lynch	Kenneth P. Wong
Lily Chiu and Riaz Moledina/Moledina Charity	Drew and Myra Goodman/The Goodman Family	Dena and Ron Levine	John Riecker	Joan Woods
David R. Clifton	Arnold Cohen	Bradley Lindemann	Anthony Robbins	Steven and Sallie Zalkind
Shaw Coates	Richard Grace	Caleb Lindemann	Daniel Robert	John Zapp/Golden Rule Fund
Arnold Cohen	Sally Graham Trust	Bruce M. Lisman*	Robin and Terence Roche	
Melinda Cox/Class of 1973 Patrick Henry High School	David Greulich	Justin Lloyd-Miller/New Visions Foundation	Andrew Rubenstein/Steven and Beverly Rubenstein Charitable Foundation	
James J. Cramer	James and Sharon Grier	John Long/Long Family Charity Fund	Paul Rutkowski/The Rutkowski Family Foundation	
Eliot and Patti Daley/The Daley Hope Fund	Josephine Hadlock-King	David Makower	Hannah Ryan	
Jad Daley*	Marilyn J. Hall	Chris Mann	Kate Santorineos	
Robert Danese	Harvey Haney	Amanda Martin	Burak Sarac	
Barbara David	Colin Hart	Tim D. Mathewson		
Suzanne Davis	Peter Haugk/Peter Haugk Charitable Fund	Mike McCormick and Carolyn McDowell		
Ann Maria and Roderick DeArment	William* and Theresa Hazelton	Tracey McGrath		
Lee and Lorrie Dobbins		Bradley and Jennifer Meeker		
Sarah Donelson				

\* Members of the Board in 2021.  
Donors of \$250-\$999 recognized in the online version at [americanforests.org/2021-year-in-review/](http://americanforests.org/2021-year-in-review/)

### Foundation Partners

Special thanks to our Foundation Partners for their generous grants made in 2021

Anonymous	Head and Heart Foundation	Frank E. and Seba P. Payne Foundation
Norman E. Alexander Family M Foundation	The Jacob and Terese Hershey Foundation	Paul and June Rossetti Foundation
Bella Vista Foundation	The JPB Foundation	Sant Foundation
Brunkhorst Foundation	J.M. Kaplan Fund	Seed Fund
Climate Resilience Fund (a project of Multiplier)	Latrobe Fund	Summit Foundation
ClimateWorks Foundation	The Gladys and Ralph Lazarus Foundation	Sustainable Forestry Initiative, Inc.
Community Foundation for Southeast Michigan	Linden Trust for Conservation	Teach a Man to Fish Foundation
James A. "Buddy" Davidson Charitable Foundation	Patrick J. McGovern Foundation	The Raul Tijerina Jr. Foundation
Doris Duke Charitable Foundation	Meadows Foundation	The Trull Foundation
Fred A. and Barbara M. Erb Family Foundation	Mighty Arrow Foundation	Walton Family Foundation
	Laura Jane Musser Fund	White Pine Fund
	National Fish and Wildlife Foundation	Wildlife Conservation Society

### Evergreen Society

Special thanks to our Evergreen Society members who have included American Forests in their estate plans

Anonymous	Michael Ellett	Annabel Lemke	Ashley Sorensen
Gregory Alexander	Andrea Fisch	William Makeever	Jaibe Stafford
Joye Angleberger	Martha Garrigues	Tina Mantalto	William Stryker
Shirley Bailey	Sheryl Gold	Robin Noel-Eberts	Jeremy Taylor
Marilyn Blackney	Gertrude Gregory	John Phillips	Laurence Thayer
Gerri Brunner	William Hirt	James Rodell	Rudolph Thomas
Tori Childers	Richard Iversen	Deborah Rosenthal	Lynda Webster
Wolfgang Cirillo	Alan Karpf		
Alan Curtis	Barbara Kubik		

### Agency Partners

Special thanks to our State and Federal Agency Partners for their generous support in 2021

Arlington County, Virginia Government	Sierra Nevada Conservancy
Bureau of Land Management	State of California, Wildlife Conservation Board
California Department of Forestry and Fire Protection (CALFIRE)	USDA Forest Service
City of Providence	U.S. Endowment for Forestry and Communities
County of Mariposa Resource Conservation	Yosemite - Sequoia Resource Conservation and Development Council





**American Forests**  
1220 L Street NW, Suite 750  
Washington, DC 20005

Nonprofit Org.  
US POSTAGE  
PAID  
XXXXXX, XX  
Permit No.  
82352

## Looking Ahead

In 2022, American Forests will remain laser-focused on the most pressing moral and strategic imperatives of this moment — slowing climate change and advancing social equity — always through the power of forests. But we will do so at a faster pace and larger scale than ever before.

In alignment with our new four-year strategic plan, we will accelerate climate-resilient reforestation across all public forests, fully leverage forests and forest products as climate change solutions, advance Tree Equity in cities and use our new brand to inspire more people to become forest champions. And we will do it all through our powerful partnerships and coalitions, such as the 1t.org US Chapter.

Forests hold solutions for today's unique and urgent challenges, but they need our help. Let's meet this moment together.

**americanforests.org**  
**P 202.737.1944**  
**follow us @americanforests**

Tax ID #53-0196544  
CFC #10632